ICMH Collection de microfiches (monographies)

oreproductions / Institut canadien de microreproductions historiques

1994

Technical and Bibliographic Notes / Notes techniq

The Institute has attempted to obtain the best original copy available for filming. Features of this copy which may be bibliographically unique, which may alter any of the images in the reproduction, or which may significantly change the usual method of filming, are checked below.

- ☐ Coloured covers/ Couverture de couleur
- ☐ Covers damaged/ Couverture endommagée
- ☐ Covers restored and/or laminated/ Couverture restaurée et/ou pelliculée
- ☐ Cover title missing/ Le titre de couverture manque
- ☐ Coloured maps/ Cartes géographiques en couleur
- ☐ Coloured ink (i.e. other than blue or black)/ Encre de couleur (i.e. autre que bleue ou noire)
- ☐ Coloured plates and/or illustrations/ Planches et/ou illustrations en couleur
- ☐ Bound with other material/ Relié avec d'autres documents
- ☐ Tight binding may cause shadows or distortion along interior margin/ La reliure serrée peut causer de l'ombre ou de la distorsion le long de la marge intérieure
- ☐ Blank leaves added during restoration may appear within the text. Whenever possible, these have been omitted from filming/ Il se peut que certaines pages blanches ajoutées lors d'une restauration apparaissent dans le texte, mais, lorsque cela était possible, ces pages n'ont pas été filmées.

- ☐ Additional comments:/ Commentaires supplémentaires:

This item is filmed at the reduction ratio checked below/ Ce document est filmé au taux de réduction indiqué ci-dessous.

10X	12X	14X	16X	18X	20X	22X
☐	☐	☐	☐	☑	☐	☐

ographic Notes / Notes techniques et bibliographiques

L'Institut a microfilmé le meilleur exemplaire qu'il lui a été possible de se procurer. Les détails de cet exemplaire qui sont peut-être uniques du point de vue bibliographique, qui peuvent modifier une image reproduite, ou qui peuvent exiger une modification dans la méthode normale de filmage sont indiqués ci-dessous.

- [ ] Coloured pages/ Pages de couleur
- [x] Pages damaged/ Pages endommagées
- [ ] Pages restored and/or laminated/ Pages restaurées et/ou pelliculées
- [x] Pages discoloured, stained or foxed/ Pages décolorées, tachetées ou piquées
- [ ] Pages detached/ Pages détachées
- [x] Showthrough/ Transparence
- [x] Quality of print varies/ Qualité inégale de l'impression
- [ ] Continuous pagination/ Pagination continue
- [ ] Includes index(es)/ Comprend un (des) index

Title on header taken from:/ Le titre de l'en-tête provient:

- [ ] Title page of issue/ Page de titre de la livraison
- [ ] Caption of issue/ Titre de départ de la livraison
- [ ] Masthead/ Générique (périodiques) de la livraison

d below/
qué ci-dessous.

18X	22X	26X	30X
✓			
20X	24X	28X	32X

The copy filmed here has been reproduced thanks to the generosity of:

Metropolitan Toronto Reference Library
Baldwin Room

The images appearing here are the best quality possible considering the condition and legibility of the original copy and in keeping with the filming contract specifications.

Original copies in printed paper covers are filmed beginning with the front cover and ending on the last page with a printed or illustrated impression, or the back cover when appropriate. All other original copies are filmed beginning on the first page with a printed or illustrated impression, and ending on the last page with a printed or illustrated impression.

The last recorded frame on each microfiche shall contain the symbol → (meaning "CONTINUED"), or the symbol ▽ (meaning "END"), whichever applies.

Maps, plates, charts, etc., may be filmed at different reduction ratios. Those too large to be entirely included in one exposure are filmed beginning in the upper left hand corner, left to right and top to bottom, as many frames as required. The following diagrams illustrate the method:

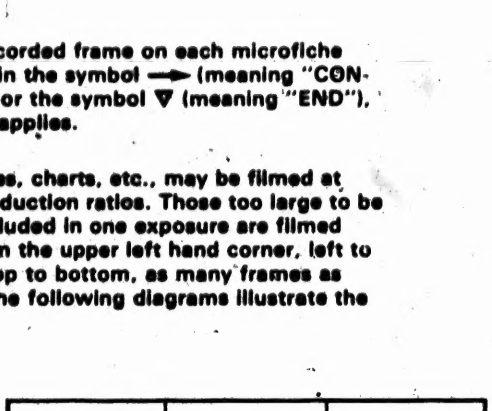

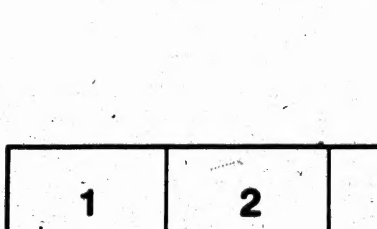

thanks

rary

ility
bility
e

filmed
on
npres-
All
on the
es-
inted

ON-
D"),

t
to be
d
t to
s
the

L'exemplaire filmé fut reproduit grâce à la générosité de:

Metropolitan Toronto Reference Library
Baldwin Room

Les images suivantes ont été reproduites avec le plus grand soin, compte tenu de la condition et de la netteté de l'exemplaire filmé, et en conformité avec les conditions du contrat de filmage.

Les exemplaires originaux dont la couverture en papier est imprimée sont filmés en commençant par le premier plat et en terminant soit par la dernière page qui comporte une empreinte d'impression ou d'illustration, soit par le second plat, selon le cas. Tous les autres exemplaires originaux sont filmés en commençant par la première page qui comporte une empreinte d'impression ou d'illustration et en terminant par la dernière page qui comporte une telle empreinte.

Un des symboles suivants apparaîtra sur la dernière image de chaque microfiche, selon le cas: le symbole ⟶ signifie "A SUIVRE", le symbole ▽ signifie "FIN".

Les cartes, planches, tableaux, etc., peuvent être filmés à des taux de réduction différents. Lorsque le document est trop grand pour être reproduit en un seul cliché, il est filmé à partir de l'angle supérieur gauche, de gauche à droite, et de haut en bas, en prenant le nombre d'images nécessaire. Les diagrammes suivants illustrent la méthode.

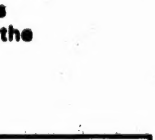

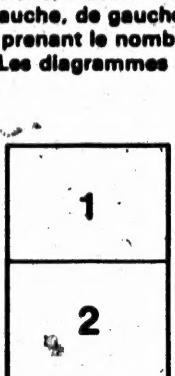

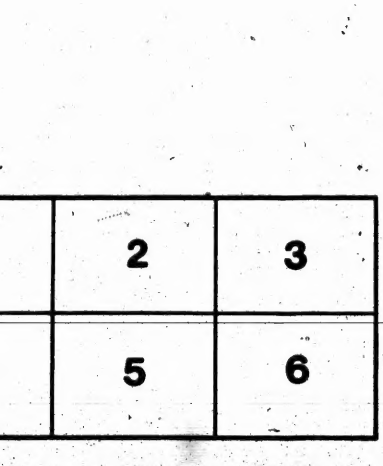

MICROCOPY RESOLUTION TEST CHART

(ANSI and ISO TEST CHART No. 2)

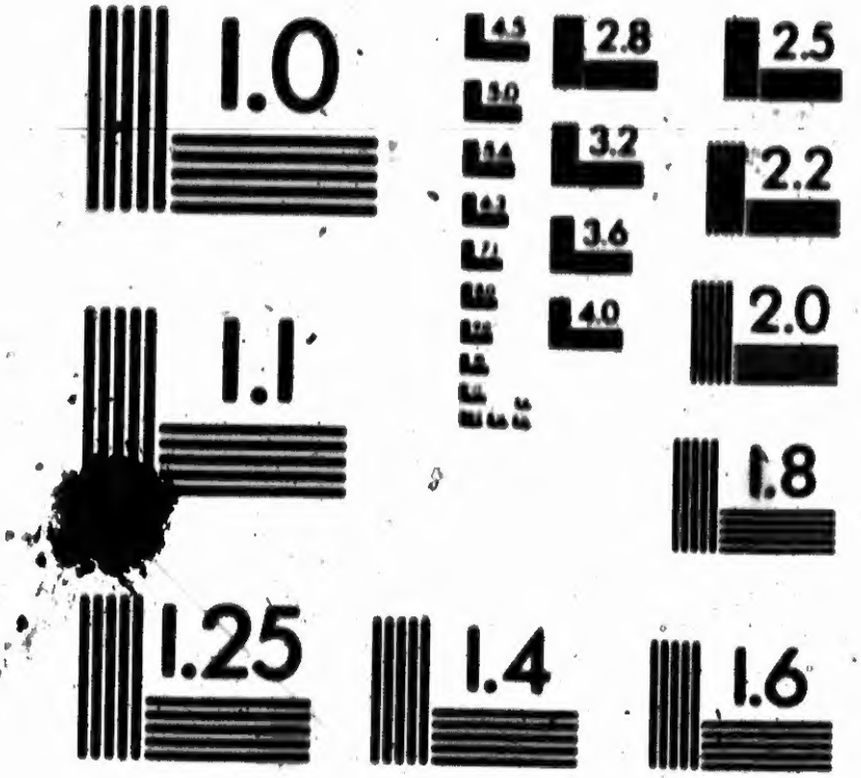

APPLIED IMAGE Inc

1653 East Main Street
Rochester, New York 14609 USA
(716) 482 - 0300 - Phone
(716) 288 - 5989 - Fax

W. C. CHEWETT & Co's

LIST OF

English Newspapers, Periodicals, &c.

FOR 1869.

The change in the Postal Laws, making prepayment on all Magazines and Periodicals compulsory, and the imposition of *five per cent. duty*, has necessitated an entire revision of our List of Prices. So far as regarded the prepayment of Postage, the law was suspended during 1868, but it will be enforced after the 1st January, 1869. The duty we have had to pay for several months past, without being able to make any additional charge.

As one cent per number is the lowest for which any single Magazine under 4 oz. can be sent, it will be seen that the increase is most on the smaller Magazines—those which have hitherto been sold for 30 cents per year; the law, however, allows any number fof copies for different parties to be sent under one cover, and a our copies of the British Workman, or eight copies of the Band of Hope, can be sent for the same postage as one copy, persons residing in the same neighbourhood can remit together, and save a large proportion of the Postage. It is impossible to give in a brief list the prices for various quantities, but we shall be happy to reply to any enquiry on the subject.

The greatly increased cash outlay for Duty and Postage renders it more than ever necessary that **PAYMENT FOR MAGAZINES SHOULD BE MADE IN ADVANCE.** Those who have no account with us will therefore remit before January, if they wish their Papers and Magazines continued. The non-receipt of the January numbers will thus be understood by those who have not prepaid.

1868?

The following is not offered as a complete List of the Papers and Magazines published in Great Britain, but of those which we have found more or less in demand here. A complete List of all the Papers and Magazines published in the United Kingdom can be seen at our establishment, any of which we can supply to order. We import by every steamer, so that our friends may rely upon being supplied at the earliest date.

NEWSPAPERS, &c.

PUBLISHED WEEKLY, OR MORE FREQUENTLY.

English Newspapers Remailed by us pass Free.

Army and Navy Gazette	$9 00
Athenæum	5 50
Bell's Messenger	9 00
Bell's Life	9 00
Bow Bells	2 50
Builder	7 50
Canadian News	4 50
Church Times	3 50
Civil Service Gazette	9 00
Daily Telegraph (Daily)	17 00
Economist	11 00
Era	9 00
Examiner	9 00
Field	9 00
Freeman	7 50
Fun	2 50
Guardian	9 00
Illustrated London News (including extra Nos. & Colored Plates)	9 00
Illustrated Sporting News	3 50
Illustrated Times	6 00
Inquirer	9 00
Judy	3 50
Lancet	10 00
Lloyd's Weekly News	2 50
London Review	7 50
Mail (twice a week)	12 00
Mark Lane Express	10 00

BR
50
017.4
C118
no. 21

Medical Times	$9 00
Morning Star (Daily)	17 00
Naval and Military Gazette	9 00
News of the World	3 75
Nonconformist	9 00
Notes and Queries	7 50
Observer	9 00
Press	9 00
Public Opinion	5 00
Punch	5 00
Queen	9 00
Record (three times a week)	17 00
Saturday Review	9 00
Shipping Gazette	9 00
Solicitor's Journal	15 00
Spectator	9 00
Sporting Life (twice a week)	5 00
Standard (Daily)	17 00
Times (Daily)	30 00
Tomahawk	2 50
United Service Gazette	9 00
Volunteer do.	7 50
Weekly Dispatch	9 00
Weekly Times	2 50

MAGAZINES, MONTHLY.

The Magazines marked thus * issue a Christmas Number extra; this is included in the Subscription.

These Prices include Postage to every part of the Dominion.

All the Year Round	$3 25
Argosy	2 00
Army List	5 50
Art Journal	9 25
Artizan	4 25
Athenæum	4 50
Aunt Judy's Magazine	2 00
Band of Hope	0 25
Banker's Magazine	6 50
Baptist Magazine	2 00

Baptist Messenger	$0 45
*Belgravia	4 00
Bible Christian Magazine	1 37
Biblical Treasury	0 45
Bond Street (Music)	3 75
British Herald	0 45
Bow Bells	2 25
Boys of England	2 00
Boy's Own Magazine	2 00
British Herald	0 45
British Messenger	0 45
British Mother's Journal	1 10
British Controversialist	2 00
British Workman	0 45
Bulwark	0 90
Builder	6 00
*Cassell's Magazine	2 13
*Chambers' Journal	2 13
Chemist	1 75
Children's Friend	0 45
Children's Hour	2 00
Children's Prize	0 45
Christian Advocate and Review	2 88
Christian Miscellany	0 75
" Observer	5 75
" Penny Magazine	0 45
" Treasury	2 00
" Witness	1 00
" Work	1 88
" World Magazine	2 00
Chromolithograph	9 50
Church	0 45
" and State Review	3 75
" Missionary Gleaner	0 45
" Missionary Intelligencer	2 00
" of England Temperance Magazine	1 10
" of England Monthly Magazine	3 00
" of England Sunday School Magazine	1 37
Churchman's Family Magazine	4 00
" Monthly Penny Magazine	0 45

Churchman's Shilling Magazine	3 75
" Companion	2 00
Civil Engineer	7 75
Colonial Church Chronicle	2 00
Contemporary Review	8 00
Cornhill	3 75
Cottage Gardener	4 75
Cottager	0 45
Cutter's Monthly	3 25
Dublin University Magazine	9 50
Early Days	0 45
Earthen Vessel	0 90
Eclectic Review	0 40
Edinburgh Medical and Surgical Journal	7 50
Edinburgh Philosophical Magazine	9 50
English Mechanic	3 25
Englishwoman's Domestic Magazine	3 50
Englishwoman's Journal	3 75
Entomologists' Magazine	2 60
Evangelical Christendom	2 00
Evangelical Magazine	2 00
Exeter Hall (Music)	3 75
Family Herald	2 00
Family Treasury	2 00
Farmer's Magazine	8 00
Florist and Pomologist	3 75
Floral Magazine	9 50
Floral World and Garden Guide	2 00
Fortnightly Review	7 50
Fraser's Magazine	9 50
Freemason's Magazine	9 50
Free Churchman	3 75
Gardener's Monthly Magazine	3 25
Gentleman's Magazine	4 00
Gent's Magazine of Fashion	3 75
Golden Hours	2 00
*Good Words	2 00
Good Words for the Young	1 75
Gospel Herald	0 75
" Magazine	2 00

Gospel Standard	0 75
Hanover Square (Music)	3 75
Hardwicke's Science Gossip	1 50
Herald of Peace	0 75
Hive	0 45
Homilist	3 00
Illustrated Times (Monthly parts)	5 00
Infants' Magazine	0 45
Journal of Chemical Society	3 75
" of Social Science	5 75
Juvenile (Oliphant's)	0 30
Kind Words	1 00
Ladies' Treasury	2 00
Leisure Hour	2 00
London Journal	2 25
" and Paris Magazine of Fashion	3 75
" Reader	2 00
" Society (14 Nos.)	4 25
" Student	3 75
Macmillan	3 75
Magazine for the Young	0 75
Medico-Chirurgical Review	9 50
Merry and Wise	1 00
Methodist New Connexion Magazine	2 00
Metropolitan Tabernacle Pulpit (Spurgeon's)	2 00
Missionary Magazine	0 45
Missing Link	1 00
Mother's Friend	0 45
" Treasury	0 45
Musical Times	0 75
National Society's Monthly Paper	0 75
New Sporting Magazine	9 50
Notes on Lessons (S. S. U.)	0 45
Old Jonathan	0 45
*Once a Week	3 25
Our Own Fireside	2 00
Papers for the Schoolmaster	0 90
Parish Magazine	0 45
People's Magazine	2 00
Penny Illustrated Paper	2 00

Penny Post	0 45
" Pulpit	1 00
Pharmaceutical Magazine	3 75
Photographic Magazine	9 50
Practical Mechanics' Journal	3 75
Practitioner	5 75
Primitive Church Magazine	0 75
Primitive Methodist Magazine	2 00
Pulpit Analyst	2 00
Quiver	2 00
Rainbow	2 00
Revival	2 00
Reynold's Miscellany	2 00
Routledge's Boys' Magazine	2 00
Scattered Nation	1 00
Scientific Review	2 00
Sixpenny Magazine	2 00
Sporting Magazine	9 50
Sporting Review	9 50
St. James' Magazine	3 75
St. Paul's Magazine	3 75
Stamp Collector's Magazine	2 00
Stereoscopic Magazine	9 50
Student and Intellectual Observer	5 75
Sunday at Home	2 00
" Magazine	2 00
" School Magazine	0 45
" School Teacher	0 65
" Teacher's Treasury	1 00
Sunshine	0 45
Sword and Trowel	1 00
Temperance Spectator	0 75
Temple Bar	3 75
Things New and Old	0 45
*Tinsley's Magazine	4 00
Tract Magazine	0 45
United Presbyterian Magazine	1 50
Veterinarian	5 25
Victoria Magazine	3 75
Wesleyan Magazine, fine edition	3 75

World of Fashion	$3 75
Youth's Magazine	0 75
Young Englishwoman	2 00
Zion's Trumpet	0 45
Zoologist	3 75

QUARTERLIES.

Anthropological Magazine	$1 35
Anthropological Review	5 50
British and Foreign Medico-Chirurgical Review	9 50
British and Foreign Evangelical Review	4 63
British Quarterly Review	7 50
Christian Remembrancer	7 50
Edinburgh Philosophical Journal	7 50
Hart's Army List	13 75
Journal of Science	6 50
Law Magazine	6 50
London Review	7 50
Meliora	1 37
Navy List	3 25
Numismatic Chronicle	6 38
Popular Science Review	3 25
Quarterly Journal of Agriculture	3 75
Quarterly Journal of Geological Society	5 37
Quarterly Journal of Microscopical Science	5 37
Quarterly Journal of Prophecy	3 25

W. C. CHEWETT & CO.

17 & 19 KING STREET EAST, TORONTO.
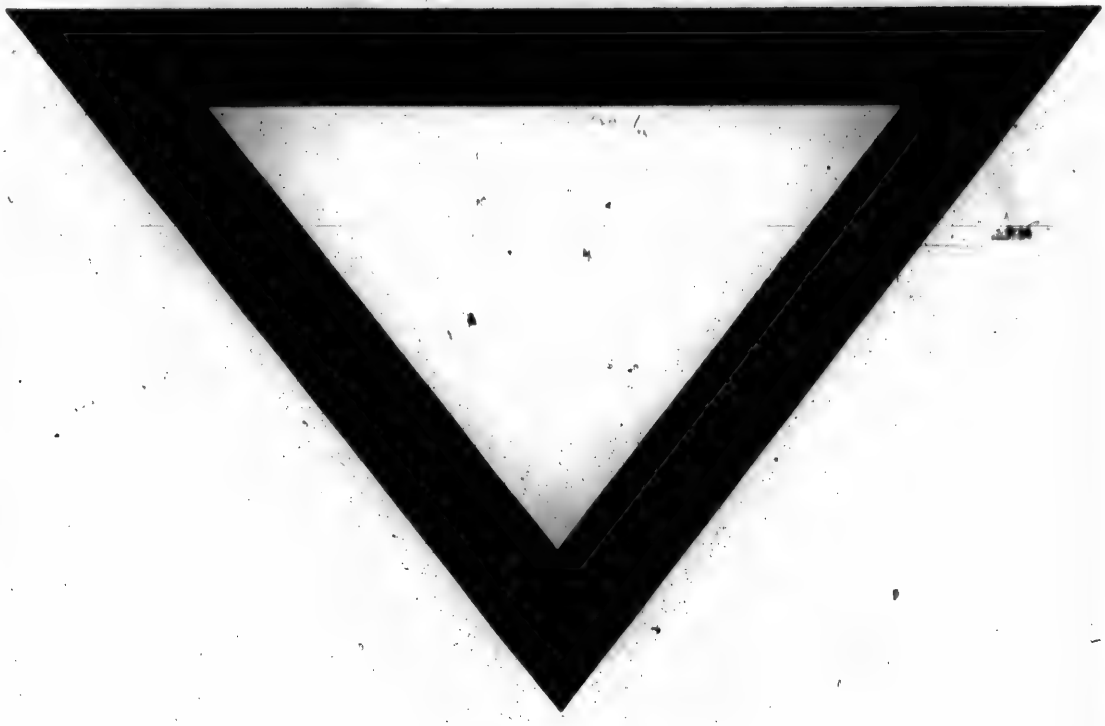
W. C. Chewett & Co., Printers, 17 & 19 King Street East, Toronto.